

**KWARA STATE POLYTECHNIC, ILORIN**  
**INSTITUTE OF ENVIRONMENTAL STUDIES**  
**DEPARTMENT OF SURVEYING AND GEO-INFORMATICS**

**A PROJECT REPORT ON:**

**CADASTRAL LAYOUT SURVEY**

**OF**

**OLD INSTITUTE OF ENVIRONMENTAL STUDIES (IES) AND VILLAGE, KWARA  
STATE POLYTECHNIC ILORIN ALONG OLD JEBBA ROAD, MORO LOCAL  
GOVERNMENT AREA, KWARA STATE.**

**SUBMITTED BY: AFOLAYAN CHRISTIANA ADENIKE**

**MATRICULATION: ND/23/SGI/FT/0079**

**SUPERVISOR IN CHARGE: SURV. R. O. ASONIBARE & MRS. S. O. ADEOTI**

**INSTITUTION: INSTITUTE OF ENVIRONMENTAL STUDIES**

**DATE: JULY, 2025**

## **CERTIFICATE**

I, AFOLAYAN CHRISTIANA ADENIKE with Matric Number ND/23/SGI/FT/0079 hereby certify that the information contained in this project report were obtained as a result of observations and movements taken by me and the Topographical Survey was done in accordance to Surveying rules and regulations and Departmental instructions.

Signature of student: \_\_\_\_\_

Name of student: \_\_\_\_\_

Date of completion: \_\_\_\_\_

Matric Number: ND/23/SGI/FT/0079

## CERTIFICATION

This is to certify that AFOLAYAN CHRISTIANA ADENIKE with Matric number ND/23/SGI/FT/0079 carried out this project and has been approved as meeting the requirement for the award of National Diploma (ND) in Surveying and Geo-informatics in the Department of Surveying and Geo-informatics of the Institute of Environmental Studies, Kwara state polytechnic, Ilorin.

MRS. S. O. ADEOTI

.....

(Project Supervisor)

Sign and Date

SURV. ASONIBARE

.....

(Project Supervisor)

Sign and Date

SURV. R.S AWOLEYE

.....

(Project Coordinator)

Sign and Date

SURV. AMBIMBOLA ISAU

.....

(HOD)

Sign and Date

External Supervisor

.....

Sign and Date

## **DEDICATION**

This project is dedicated to Almighty God, the creator of heaven and earth, ancient of days,  
and it is Also dedicated to my Love parents MR & MRS AFOLAYAN

## **ACKNOWLEDGMENT**

I will like to express my profound appreciation to almighty God who in his infinite mercy, that gave me the ability to complete my program in peace and God health, if not for God, where will I be today?. All things are possible because of him and through him for the knowledge, wisdom and understanding, protection and provision on me through my ND programme. I thank Him for the great things he has done, most especially for the success of this project, God be the glory.

My appreciation goes to my lovely parent in person of MR & MRS AFOLAYAN for their support and their prayer, throughout this journey thank for all the beautiful star and end through my ND program. I know I can't repay you back but I have special prayer to offer you both, wishing you both long life and prosperity in good health and wealth, more success, blessing and happiness along with a lot of luck (Amen).

And I also appreciate my supervisors MRS ADEOTI and SURV. ASONIBARE for their support on this project. And my appreciation also goes to all my lecturers Surv. Ayuba, Surv. Awoleye, Surv. Kazeem, Surv. Diran, Surv. Banji. Surv. Kabir, may Almighty Allah continue to bless you all and help you.

## **ABSTRACT**

The overall intent of this project report is to show the Layout Survey of part of old IES, village area, Moro local government area, Kwara State polytechnic .A total station was used in acquiring data (x,y,) coordinates within the study area, with ground survey method. The data acquired were processed. The use of some software like AUTOCAD, Microsoft excel, notepad, and Microsoft. The end result was the production of the location plan of different kinds of plan and maps all at suitable scale both in soft and hardcopy formats. Finally, a project report was written.

## **TABLE OF CONTENTS**

- i. TITLE PAGE
- ii. CERTIFICATE
- iii. CERTIFICATION
- iv. DEDICATION
- v. ACKNOWLEDGEMENT
- vi. ABSTRACT
- vii. TABLE OF CONTENT

### **CHAPTER ONE**

1.0 INTRODUCTION	1-5
1.1 BACKGROUND OF THE STUDY	1-5
1.2 STATEMENT OF PROBLEM	5
1.3 STUDY AREA	5
1.4 AIMS AND OBJECTIVES	5
1.4.1 AIMS	5
1.4.2 OBJECTIVES.	6
1.5 SIGNIFICANCE OF THE STUDY.	6
1.6 SCOPE OF THE PROJECT.	6

1.7 PERSONNEL	7
<b>CHAPTER TWO</b>	
2.0 LITERATURE REVIEW.	8 - 12
<b>CHAPTER THREE</b>	
3.0 METHODOLOGY	13
3.1 PLANNING.	13
3.2 RECONNAISSANCE	13-14
3.2.1 FIELD RECONNAISSANCE	14
3.2.2 OFFICE PLANNING	14
3.3 INSTRUMENTS TEST	15
3.4 TEST OF TOTAL STATION COLLIMATION TEST	15
3.5.1. PROCEDURE FOR COLLINATION AND VERTICAL INDEX ADJUSTMENT	16
3.5.2 CONTROL CHECK.	16-17
3.6. FIELD OBSERVATION.	18
3.6.1 ANGULAR MEASUREMENT (PERIMETER TRAVERSING).	18
3.6.2 LINEAR MEASUREMENT	19
3.7. SCHEDULE OF FIELD WORK	19
3.8 DATA ACQUISITION	20



3.8.1. EQUIPMENT USED	20
3.9. MONUMENTATION	21
3.10. TRAVERSING	21-22
<b>CHAPTER FOUR</b>	
4.0 DATA DOWNLOADING AND PROCESSING	23
4.1 DATA PROCESSING AND ANALYSIS	23-24
4.2 PLOTTING AND PLAN PRODUCTUION	24-25
4.3 PROJECT STATISTICS	26
4.4 TRAVERSE FIELD WORK REDUCTION	26
4.4.1 LINEAR MEASUREMENT	26-27
4.4.2 BACK COMPUTAION	27
4.5 AREA COMPUTAION	28-30
4.6 DISCUSSION OF THE RESULTS	30-31
4.6 .1PERIMETER PLAN	32
4.6.2 DESIGN PLAN	33-34
4.6.3 LAYOUT PLAN	35
4.7 INFORMATION	36
4.7.1 ANALOGUE PLAN PRODUCTION	36

4.7.2 DIGITAL PLAN PRODUCTION	37-38
-------------------------------	-------

## **CHAPTER FIVE**

5.0 SUMMARY, CONCLUSION AND RECOMMENDATIONS	46
5.1 SUMMARY	46
5.2 CONCLUSION	46
5.3 RECOMMENDATIONS	47
REFERENCE	48
APPENDIX	48 - 51

## **CHAPTER ONE**

### **1.0 INTRODUCTION**

#### **1.1 BACKGROUND OF THE STUDY**

Since time of creation, man has been known to have sense of living in a comfortable environment,

It is imperative that form part of human existence, meanwhile the need to manage the land is vital that is why human struggle is to acquire certain portion of land to support their existence, hence, the issue of ownership land tenure arose. In doing this, the concept of estate surveying cannot be overemphasized,

Surveying is a geographical mathematical aspect of science and profession, which is used to determine and delineate the jurisdiction and the portion of features on, above or beneath the surface of the earth. Survey also controls major construction work such as bridge, railways and road. Hence surveying can be defined as an act, science and technology of making measurement of relative positions of point above or beneath the earth surface and plotting of these measurement to some suitable scale to form map of plan (Dorsett, 2007). Maity, S. K. (2021) opined that surveying as an act to determine the relative position of point on, above or beneath the surface of the earth, with respect to each other, by measurement of horizontal and vertical distances, angles and direction.

Surveying is defined as the measurement of dimensional relationship, as a horizontal distance, direction, and angles on the earth especially for use in locating property boundaries, construction layout, and map making (Houlton, 2012)

Surveying is a means of taking general view by observation and measurement to determine the boundary, size, position, quality, conditional value of land, estates, building, farm, mines and plotting of all these measurements to some suitable scale to form a map or plan. (Wilson, 2001).

The American Congress on Surveying and Mapping (ACSM) define surveying as the science and art of making all essential measurements to determine the relative position of points, physical

and cultural details, above, on, or beneath the earth surface and depict them in a visible form, or to establish the positions of points or details.

Surveying consists of different operations and techniques but the following basic principles provide unity and disciplines to the subject.

(a) Working from whole to parts: - This means that for any particular survey operations, whether it is for an entire country or an area of small extent. It must be connected to the main

frameworks of higher accuracy that could be made once the framework has been established.

(b) Choosing the method of surveying: - This is adopted in order to meet the desired and required accuracy which the more refined techniques and instrument employed, the greater the accuracy that will be obtained.

(c) Provision of adequate check: - This is an important aspect of surveying exercise as it will show the possibility of detecting error and how it will be handled. Therefore, survey as well as estate survey involves stages such as planning, data acquisition processing, and information presentation.

Survey can be divided into two main types.

(a) Plane surveying: - This is referred to as surveying dealing with an area of limited extent of country land and it is always assumed that the earth surface is planes, hence neglecting the earth curvature.

(b) Geodetic surveying: - This is defined as the science of determining the size, shape of the earth and its gravity fields. For this observation to be of any value, it must be of the highest accuracy by putting the earth curvature into consideration. Furthermore, surveying can be subdivided into some other branches which include:

1. Topographic surveying
2. Hydrographic surveying
3. Engineering surveying
4. Aerial photograph and remote sensing.
5. Mining surveying
6. Cadastral surveying
7. Photogrammetric surveying

TOPOGRAPHICAL SURVEYING: - This IS the surveying made for the production of the topographical maps that show natural and man-made features that are presents on a pieces of land and it, shows both the contour lines to illustrate the height or the terrain of the land.

HYDROGRAPHICAL SURVEYING: - These are surveys of water bodies particularly the sea, made for the purpose of showing depth of water, points, the nature of the bottom, amounts, of store homes where edge of water merges with dry land nor earth light and house beacons.

ENGINEERING SURVEYING: - It involves the preparation of a topographical map generally on it is large scale and such maps from the basis for the design of engineering works such as roads, dams, factories, it is also coming out with the special object of supplying particular information for engineering projects usually at large scale than that used for the normal topographic map.

AERIAL AND REMOTE SENSING SURVEYING: - It is defined as the science and art of obtaining information about object area or phenomenon through the analysis of data acquired by

a device that is not in contact with the object, area or phenomenon under investigation.

MINING SURVEYING: - This consists of the specialized techniques required determine the position of underground resources.

CADASTRAL SURVEYING: - This is the survey made for the purpose of producing plan showing property boundaries or plan on which area necessary for assessment of property or land taxes may av be computed.

PHOTOGRAMMETRY SURVEYING: - This is the art, science and technology of obtaining reliable information about physical object and environment through the process of recording, representation of energy pattern derived from non-contact sensor systems.

For The purpose of the project assignment cadastral layout survey will be treated as a subject in this project given

Cadastral layout survey is the actual survey operation carried out in marking on ground and marking all necessary measurement to obtain coordinate of layout plots and all details in a layout plan. In other word it could seen as the setting out of layout plan.

Therefore, cadastral layout surveying can be defined as an aspect of proportion survey carried out on a large area of land owned by an individual, authority or cooperated bodies for the purpose of utilizing it for a specific purpose (Chandra, 2006).

cadastral survey plan showing landed property and boundary together with details in it, accurately defined by a survey points permanently marked on the ground. In this case the survey has a legal force. (Basal, 2005).

## **1.2 STATEMENT OF PROBLEM**

### 1.3 STUDY AREA

55.4196" and Longitude of E 4° 31' 34.4208".

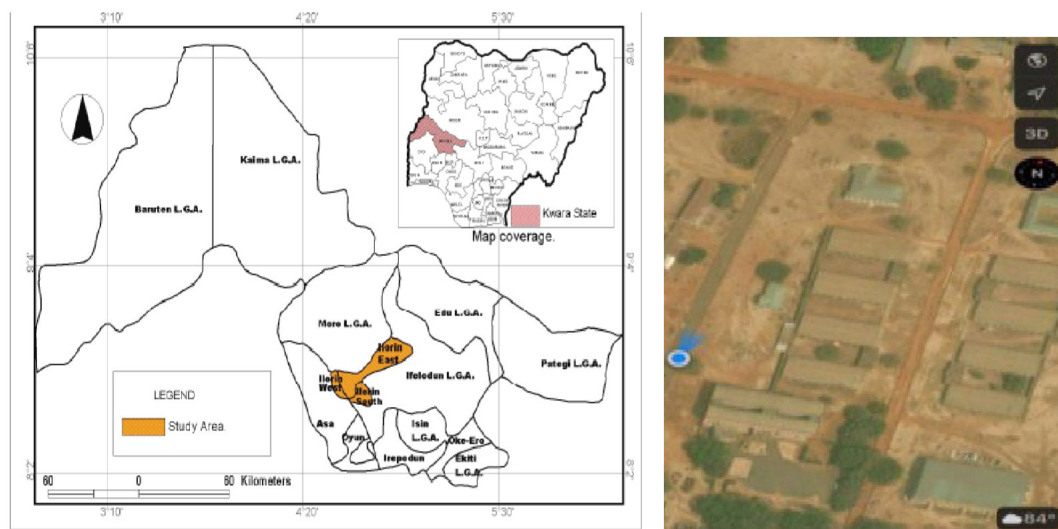

fig 1. Image showing study area

## 1.4 AIM AND OBJECTIVES

### 1.4.1 AIM

The project is aimed at carrying out cadastral layout survey of part of the

Kwara polytechnic, (Village area) ilorin, Kwara state.

#### **1.4.2 OBJECTIVES OF THE STUDY**

These are the step-by-step activities carried out in order to achieve the aim. The objectives of the project exercise include

1. Third order total station traverse
2. Perimeter leveling
3. Computation
4. Plan production
5. Report writing

#### **1.5 SIGNIFICANCE OF THE STUDY**

Cadastral survey provides a foundation for effective land management and administration, ensuring accurate property boundaries, facilitating land transactions, and resolving ownership disputes. It clarifies ownership rights, improves land use planning, and enables the creation of a reliable land information system

#### **1.5 SCOPE OF THE PROJECT**

The scope or the project assignment covered the following

- Reconnaissance



2. Control check
3. Test of instrument
4. Selection of station
5. Third order survey
6. Detailing by chain survey
7. Data processing or computation
8. Data presentation
9. Subdivision of plot

## **1.6 PERSONNEL**

The under listed names are the member of the group who participate immensely in project given

NAME	MATRIC NUMBER
AFOLAYAN CHRISTIANA ADENIKE	ND/23/SGI/FT/0079
YUSUF RUKAYAT OLAJUMOKE	ND/23/SGI/FT/0084
ATEKOLU FAITH IYANUOLUWA	ND/23/SGI/FT/0087

IBRAHIMADENIKE JANET	ND/23/SGI/FT/0083
ALATISE YUSUF OLATUNJI	ND/23/SGI/FT/0082
ABDUL-RAHMAN ABDUL-QUYUM  OLAMIDE	ND/22/SGI/FT/0038
AMUPITAN DUPE BLESSING	ND/23/SGI/FT/0085

## **CHAPTER TWO**

## **LITERATURE REVIEW**

Cadastral layout surveys are a crucial component of land administration, providing accurate and reliable information on property boundaries and ownership. This literature review aims to explore the current state of knowledge on cadastral layout surveys, highlighting key themes, challenges, and recent developments.

### **Historical Development of Cadastral Surveys**

Cadastral surveys have a long history, dating back to ancient civilizations. The concept of cadastral surveying has evolved over time, with advancements in technology and changing societal needs (Williamson, 2001). Modern cadastral surveys incorporate advanced technologies, such as GPS and GIS, to improve accuracy and efficiency.

### **Cadastral Systems and Land Administration**

Cadastral systems are critical for land administration, providing a framework for managing property rights, restrictions, and responsibilities (UN-FIG, 2014). Effective cadastral systems support sustainable development, economic growth, and social stability.

### **Key Components of Cadastral Layout Surveys**

Cadastral layout surveys involve several key components, including:

1. **Boundary determination:** Accurate determination of property boundaries is essential for cadastral surveys (Kaufmann & Steudler, 1998).

2. Property mapping: Property mapping involves creating detailed maps of property boundaries and ownership (Ezigbalike, 2004).
3. Data management: Effective data management is critical for cadastral surveys, ensuring accurate and reliable information (Henssen, 1995).

## CHALLENGES AND LIMITATION

Cadastral layout surveys face several challenges and limitations, including:

1. Technical challenges: Technical issues, such as data integration and compatibility, can hinder cadastral surveys (Lemmen, 2012).
2. Institutional challenges: Institutional challenges, such as inadequate policies and regulations, can impact the effectiveness of cadastral surveys (Augustinus, 2003).
3. Social and cultural challenges: Social and cultural factors, such as community perceptions and traditional land rights, can influence cadastral surveys (Ubink, 2008).

## Recent Developments and Future Directions

Recent developments in cadastral layout surveys include:

1. 3D cadastres: The increasing complexity of modern architecture and urbanization has led to the development of 3D cadastres (Stoter, 2004).
2. Spatial data infrastructure: Spatial data infrastructure (SDI) initiatives aim to improve the sharing and integration of spatial data, including cadastral data (Rajabifard, 2007).

3. Land information systems: Land information systems (LIS) provide a framework for managing and integrating land-related data, including cadastral data (Williamson, 2001).

## IMPORTANCE OF CADASTRAL LAYOUT SURVEY

Cadastral surveys are essential for:

1. Land ownership: Establishing and verifying property boundaries and ownership.
2. Land administration: Supporting land management, taxation, and planning.
3. Economic development: Facilitating land transactions, investments, and economic growth.

## THEORETICAL FRAMEWORKS

1. Land administration domain model: A standardized model for land administration.
2. Spatial data infrastructure: A framework for sharing and integrating spatial data.

## CASE STUDIES AND APPLICATIONS

1. Urban planning: Cadastral surveys support urban planning, development, and management.
2. Land reform: Cadastral surveys facilitate land reform initiatives, ensuring secure property rights.
3. Disaster management: Cadastral surveys support disaster response and recovery efforts.

## FUTURE RESEARCH DIRECTION

1. Integration with emerging technologies: Exploring the potential of emerging technologies, such as blockchain and artificial intelligence, in cadastral surveys.
2. Improving data quality and accuracy: Developing methods to improve data quality and accuracy in cadastral surveys.

3. Enhancing stakeholder engagement: Fostering greater engagement and participation from stakeholders in cadastral surveys.

By exploring these topics, researchers and practitioners can gain a deeper understanding of the complexities and challenges associated with cadastral layout surveys, ultimately contributing to more effective and efficient land administration.

## CADASTRAL SURVEYS: A Foundation for Land Administration

Cadastral surveys are a critical component of land administration, providing a framework for managing property rights, restrictions, and responsibilities. These surveys involve the measurement and mapping of property boundaries, which is essential for establishing and verifying land ownership.

## THE IMPORTANCE OF ACCURATE BOUNDARY DETERMINATION

Accurate boundary determination is a crucial aspect of cadastral surveys. This involves measuring and marking property boundaries using various techniques, including surveying and mapping. Accurate boundary determination helps to prevent disputes and ensures that property rights are respected.

## The Role of Technology in Cadastral Surveys

Technology is playing an increasingly important role in cadastral surveys, with the use of advanced surveying equipment, geographic information systems (GIS), and spatial data infrastructure (SDI). These technologies can improve the accuracy and efficiency of cadastral surveys, reducing the risk of errors and disputes.

## BEST PRACTICE IN CADASTRAL

### LAYOUT SURVEY\_some best practices

in cadastral surveys include:

1. Using accurate and reliable data: Cadastral surveys should be based on accurate and reliable data, including survey measurements and mapping.
2. Following established standards and procedures: Cadastral surveys should follow established standards and procedures, including those related to surveying and mapping.
3. Engaging with stakeholders: Cadastral surveys should involve engagement with stakeholders, including landowners, surveyors, and other interested parties.

By following these best practices and leveraging recent advancements in technology, cadastral surveys can provide a solid foundation for land administration and support sustainable development.

## CONCLUSION

Cadastral layout surveys are a critical component of land administration, providing accurate and reliable information on property boundaries and ownership. This literature review highlights the key themes, challenges, and recent developments in cadastral layout surveys. Further research is needed to address the challenges and limitations of cadastral surveys, ensuring effective and efficient land administration.

## CHAPTER THREE

### 3.0. METHODOLOGY

A digital integrated cadastre was selected as a development route for both cases. Stakeholders want digital data for both ownership records and maps. A digital cadastre also provides transparency and facilitates verification of the cadastre data. (Kaufmann, Steudler, 1998)

The principles of FIG Cadastre 2014 are implemented by step-by-step approach taking into consideration local capacity and resources.

### **3.1. PLANNING**

This involves preparation for the successful execution of any project, the following issues were considered during planning.

The purpose of the survey

The required accuracy

The method of data acquisition

### **3.2. RECONNAISSANCE**

The preliminary stage of any survey work is referred to as reconnaissance. During this stage, the general view of the project site was done to have a full and overall picture of the entire project area before actual measurement or survey takes place

Reconnaissance connotes one's description to ensure successful execution of the project. It is carried out in two stages namely

(a) Office planning

(b) Field reconnaissance



### **3.2.1 FIELD RECONNAISSANCE**

In the process of obtaining field reconnaissance, the site was visited, Recce diagram was carried out in order to decide on how best to do the job of the approved layout, the map covering the project site which was prepared by Ministry of Lands and Survey as a guide. The existing control points were located and the values were collected from the survey that did the part of the control to be use latter checking will be done for the in-situ.

### **3.2.2 OFFICE PLANNING**

The relevant maps in the department were checked in order to get information's about the site. The coordinates of the nearby control points were also obtained from the Ministry of lands and survey Department. These are the information of the controls within the project site.

Table 2.1 Coordinates of the boundaries

PILLAR NO	NORTHING	EASTERN
PILLAR 1	946917.784	678924.506
PILLAR 2	946908.475	679052.529
PILLAR 3	946759.687	679030.412
PILLAR 4	946768.996	678902.389

### **3.3. INSTRUMENT TEST**

All instrument used in carrying out the project were tested before the field operation was carried out in order to obtain a desired result that will comply with the planning so as to obtain the required accuracy.

### **3.4. TEST OF TOTAL STATION COLLIMATION TEST**

The following test was carried out to test the workability of the equipment before the data capturing process. The tests are of two types which are

- i. Temporary Adjustment
- ii. Permanent Adjustment

TEMPORARY ADJUSTMENTS: These are the ones that are carried out on every station before observation. They are;

- i. Centering of instrument
- ii. Removal of parallax

PERMANENT ADJUSTMENTS: The permanent adjustment are the following

- 1. Collimation adjustment
- 2. Vertical Index adjustment

### **3.5.1 PROCEDURE FOR COLLIMATION AND VERTICAL INDEX ADJUSTMENT**

The instrument was set up on station which is pillar 1 and all necessary temporary

adjustments were done. A target was set up at Pillar 1 to the line of site. It was aimed and bisected. The instrument was switch on and program which is on-board of the instrument was switch to the collimation program. Then, horizontal collimation and vertical index were in sequence recorded and stored in the memory of the instrument. The telescope was transited and the same target bisected. Both the new vertical index and collimation were recorded and stored accordingly. It was transited to the same target with both horizontal and vertical readings recorded to check the instrument's accuracy.

### **3.5.2 CONTROL CHECK**

Before embarking on angular measurement, control check and observation was carried out on the control pillars. The total station was set on PILLAR 2 and all the necessary temporary station adjustment were carried out. Targets were also set up on PILLAR 1 and PILLAR 3 respectively.

Target on PILLAR 1 was back sight to obtain the horizontal circle reading on face left and reading were recorded, the theodolite was transited to face right and the horizontal circle reading was obtained. Also, target on PILLAR 3 was focused and bisected on foresight, the same process is repeated, but in this case the horizontal and vertical circle reading was taken both on face left and face right. All readings taken were booked in the field book

### **3.5.3 observed controls**

PILLAR NO	NORTHING (m)	EASTING (m)

Pillar 1	946917.784	678924.506
Pillar 2	946808.475	679052.529
Pillar 3	946759.687	679030.412

3.5.4 show the results of our control check

PILLAR NO	REMARK	NORTHING	EASTING
Pillar 1	Given	946917.784	678924.506
	Observed	946917.782	678924.502
	Difference	0.002	0.004
Pillar 2	Given	946808.475	679052.529
	Observed	946808.471	679052.527
	Difference	0.004	0.002
	Given	946759.687	679030.412
	Observed	946759.685	679030.410
	Difference	0.002	0.001

### 3.6. FIELD OBSERVATION

This are the measurement and observation made on site. These include the following :

Angular measurement

Linear measurement

### **3.6.1 ANGULAR MEASUREMENTS (PERIMETER TRAVERSING)**

This is to establish a boundary points on the surface of the earth by taking the bearing or angles between successive lines and their distances so as to define the points with coordinates

value on a plane form.

The angles were observed on two zeros as this was the specification for a third order traverse. Having set the theodolite on and targets were set on as back station and PEG as fore station. All temporary adjustments were carried out i.e. (centering, leveling, and focusing). The back station was observed on a face left and the horizontal circle was read and recorded, the instrument was rotated clockwise to fore station on face left, the horizontal circle and vertical circle was read and recorded. The instrument base was changed by locking the horizontal screw and turned it 90 degree and unlocked the horizontal circle reading screw, the base was been changed on every station in order to make the readings independent of each other.

The instrument was then transited to face right and bisected the fore station where both the horizontal and vertical circle readings were taken and recorded. It was turned clockwise to the back station, and the horizontal circle reading was read and recorded, this gave a complete set of readings and observation. The process was repeated on other stations until it got to the last of the boundary line and close back on one of the controls.

### **3.6.2 LINEAR MEASUREMENT**

The linear measurement was carried out with use of ranging poles placed in between the theodolite

and the target station (ie traverse line) at the tape length and those poles was properly aligned with the instrument in order to have perfect straight line before taken the measurement with the steel tape. These direct measurement was taken and recorded in the filed book.

The process continued at every instrument station until the last travers line was measure

Hence, all the measurement recorded were later corrected with the slope correction to obtain the horizontal distance

### **3.7 SCHEDULE OF FIELD WORK**

Having completed the reconnaissance, the schedule of field work was designed as follows:

- Perimeter traverse
- Traversing
- Setting out of boundary beacons
- Pillar Numbering
- Layout design
- Report writing

### **3.8 DATA ACQUISITION**

In acquiring data, the following surveying procedure were adopted

Checks on control

Traversing

Test of instrument

### **3.8.1 EQUIPMENT USED**

The equipment used in the execution of the project is listed below

- Total station with its tripod
- Reflector
- Target with their Tripods
- Plumb Bob
- Linen Tape (100m)
- Nails, with Bottle Corks and pegs
- Field book and pen

### **3.9. MONUMENTATION**

This is the production of pillars for the selected points before being coordinated and

this was carried out along the boundary of the area to be surveyed for precise demarcation.

Monumentation is the art of defining any elected station of spot with structure like pillaring stone or pegging during the execution of any survey work or project.

The dimension and length driven into the ground are shown below

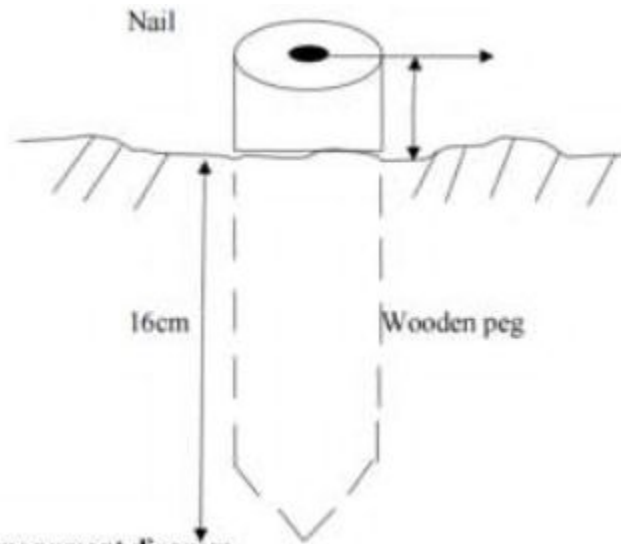

**Fig 3.2** typical monument diagram

### **3.10. TRAVERSING**

Total station was set up on the control, switched on and all temporary adjustments were carried out. Then, “Job” was set in the instrument, height of instrument and reflectors were measured with steel tape and stored in the instrument’s memory, and coordinates of the control stations were recalled from the instruments’ memory, it was bisected for orientation, and Total station was instructed to compute the bearing between the two stations which was confirmed with a prismatic compass. One of the reflectors was taken to pillar, the reflector’s cross hair was bisected with that of the telescope eye piece of the total station and “All” key was pressed so as to measure and record observation in the memory of the instrument. The above stated processes were carried



out to coordinate the entire boundary points in X, Y, Z. The above process was repeated for other blocks shown on the plan including subsidiary traverses

## **CHAPTER FOUR**

### **4.0 DATA DOWNLOADING AND PROCESSING**

The coordinates of the observed boundary were downloaded into the computer and were compiled in Microsoft excel for further processing. A script file of boundary points of individual plot was prepared in note pad using Polyline command. These script file was run in AutoCAD and the area information of each plots as well the bearing and distances of each consecutive lines were obtained.

#### **4.1 DATA PROCESSING & ANALYSIS**

The acquired field data was downloaded to the computer in the office. This was done using a NTS software. The following procedure was followed:

- i. Connecting the SET and host computer, using communication cable.
- ii. Selecting “JOB” in Memory Mode.
- iii. Selecting “comms” output to display the JOB list.
- iv. Pressing OK.
- v. Selecting the output formation
- vi. At the end of the downloading, the data was displaced in the following format, Point No., Easting and Northing.

The data was then copied to other software such as Microsoft Excel for further processing. Here, the data was arranged and stored as formatted Text (space delimited), ready for plotting. The observed data were reduced and corrected, Master Survey programmer software was used to process the data.

## 4.2 PLOTTING AND PLAN PRODUCTION

Auto-CAD 2007 software was used for plotting all the set out pillars. The plotting procedure was as follows,

### STEP ONE:

- Launch software ( Auto- CAD 2007)
- Go to format
- Set unit, point style and text style
- Then, click on unit.
- Under unit, set the following: type, precise, unit of scale, direction control.
- Then click clock wise
- Click OK

### STEP TWO:

- Go back to format.
- Click point style.
- Then click on point scale e.g 1 : 500 - 1.2, 1 : 1000 - 2.4.

### STEP THREE

- Go back to format
- Then, click text style

- Font name - Times New Roman
- Font style - Regular
- Height - it depends on the scale you use.
- Then click APPLY.
- Then Close.

#### STEP FOUR

- Select tool from the menu bar and highlight run script.
- Open the saved formatted Text from Microsoft Excel.
- Zoom extents, by pressing Z enter and E enter.

All the coordinated points are plotted and displayed on the screen and with the help of the Recce diagram; all the boundary points were joined for individual plots to produce the boundary lines and the existing features such as Roads.

The final Layout plan was plotted at scale of 1: 2,000

### 4.3 PROJECT STATISTICS

1.	Total number of boundary beacons	4
2.	Coordinate Properties	UTM

#### 4.4 TRAVERSE FIELD BOOK REDUCTION

Angular measurement made on the field were reduced thus: the face left observation taken to the back station was deducted from the left reading taken to the fore station, so as to obtain the angle between the line on face left. The face right reading taken to the back station was deducted from the face right observation taken to the fore station, so as to obtain the angle between the line on face right. If the reduced angle on face left or face right is greater than  $360^\circ$ , then  $360^\circ$  were subtracted from the reduced angle, the mean of the angle was obtained to give the angle at that station. The difference between the reduced angles are always negligible since angles measured on each face were measured in different zeros. The vertical circle reading was reduced by subtracting  $90^\circ$  or  $270^\circ$  from face left or face right of the vertical circle reading on which is close in magnitude to the measured vertical reading.

##### 4.4.1 LINEAR MEASUREMENT

The distance was measured using tape for measured distance with the vertical (slope) angle taken simultaneously. The corrected horizontal distance was obtained having applied the slope correction.

$$H = L (1 - \cos \theta)$$

Where  $H =$

Corrected distance

$L =$

Measured distance

0 = Slope angle observed.

#### 4.4.2 BACK COMPUTATIONS

The backward computation were done to the coordinates of the boundary pillar as show in the tables below;

Tab: 4.4. Back computation of the control used

STATION FROM	BEARING	DISTANCE	$\Delta N$	$\Delta E$	NORTHING	EASTING	STATION TO
					946917.784	678924.506	Pil 1
Pil 1	170°22°48	127..08	-9.309	128.023	946908.475	679052.529	Pil 2
Pil 2	00°35°14	150.42	- 148.788	-22.117	946759.687	679030.412	Pil 3
Pil 3	170°22°43	128.36	9.309	- 128.023	946768.996	678902.389	Pil 4
Pil 4	04°03°66	150.42	148.788	22.117	946917.784	678924.506	Pil 1

#### 4.5. AREA COMPUTATION

Area computation using double latitude and departure:

128.023

$$128.023. \quad X \quad -9.309. \quad =. \quad -1191.766107$$

---

256.046

-22.117

---

233.929

$$-22.117. \quad X. \quad -148.788. \quad =. \quad 13290.7444196$$

---

211.812

-128.023

---

83.789

$$-128.023. \quad X. \quad 9.309. \quad =. \quad -1191.766107$$

---

-44.234

22.117

---

-22.117

$$22.117. \quad \quad \quad X. \quad 148.788. \quad = 3290.7444196$$

\_\_\_\_\_

0.00

Sum of (+) - Sum of (-) ÷. 2

$$6581.488392 \quad - \quad 2383.532214$$

$$\text{_____} \quad = \quad 4197.936178 \div 2$$

2

2098.97809

$$\text{_____} \quad = \quad 4.5127 \text{ hectares}$$

465.165

## LINEAR ACCURACY

The linear accuracy was computed using:

Starting Northing = 946321.8072

Closing Northing = 946321.8070

Misclosure in Northing = 0.002

Starting Easting = 679689.6697



Closing Easting = 679689.6696

Misclosure in Easting = 0.001

Total distance = 556.280m

Linear Accuracy = 1

$$\sqrt{\Delta E^2 + \Delta N^2}$$

Total distance

$$\text{Linear Accuracy} = 1 \div \sqrt{(0.002^2 + 0.001^2)} \div (556.280)$$

$$\text{Linear Accuracy} = 1 \div \sqrt{0.000004 \times 0.000001} \div 556.280$$

$$\text{Linear Accuracy} = 1 \times 556.280 / 0.00224$$

$$\text{Linear Accuracy} = 1: 248,348$$

#### **4.6. DISCUSSION OF THE RESULT**

The following were the results obtained at the end of the project exercise, they are:

- Perimeter Survey plan.
- Design plan
- Layout

##### **4.6.1 PERIMETER SURVEY PLAN**

**PLAN SHEWING CADASTAL PERIMETER PROPERTY  
SAID TO BELONG TO  
PART OF KWARA STATE POLYTECHNIC  
ILORIN EAST LOCAL GOVERNMENT AREA  
ILORIN, KWARA STATE.**

**ORIGIN : UTM**

**AREA: 4.5127 HECTARES**

**SCALE :- 1:2000**

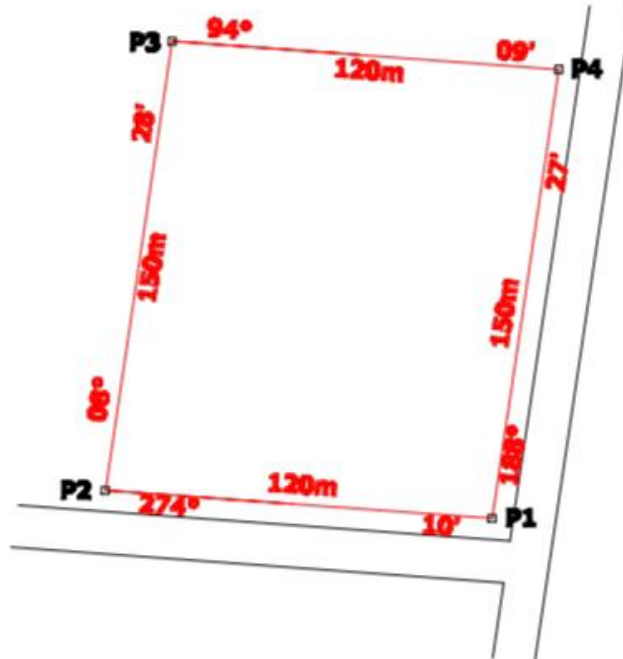
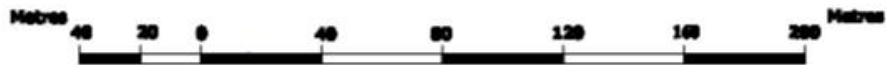

**PERSONEL**

ND/23/SGI/FT/0082  
ND/23/SGI/FT/0084  
ND/23/SGI/FT/0087  
ND/23/SGI/FT/0083  
ND/23/SGI/FT/0085  
ND/23/SGI/FT/0038  
ND/23/SGI/FT/0079

**UTM COORDINATES OF  
P1**

**946760.456mN ; 679541.234mE**

**WE HEREBY CERTIFIED THAT ALL  
THE MEASUREMENT MADE ON  
THE SURVEY WERE AS A RESULT  
OF OUR FIELD OBSERVATIONS IN  
ACCORDANCE WITH THE SURVEY  
RULES AND REGULATIONS**

#### 4.6.2 DESIGN PLAN

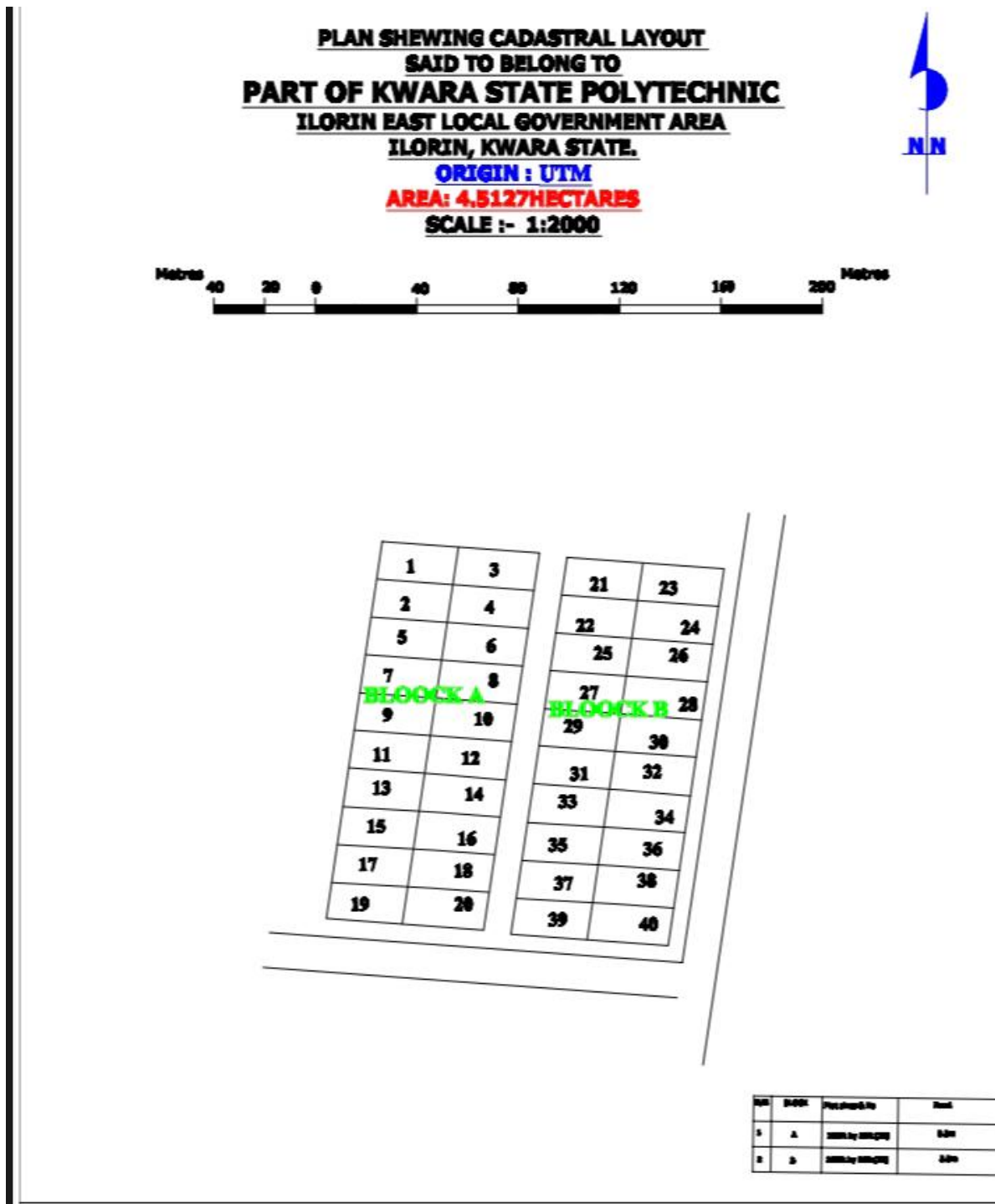

### **4.6.3 LAYOUT PLAN**

**PLAN SHEWING CADASTRAL LAYOUT  
SAID TO BELONG TO  
PART OF KWARA STATE POLYTECHNIC  
ILORIN EAST LOCAL GOVERNMENT AREA  
ILORIN, KWARA STATE.  
ORIGIN : UTM  
AREA: 4.5127 HECTARES  
SCALE :- 1:2000**

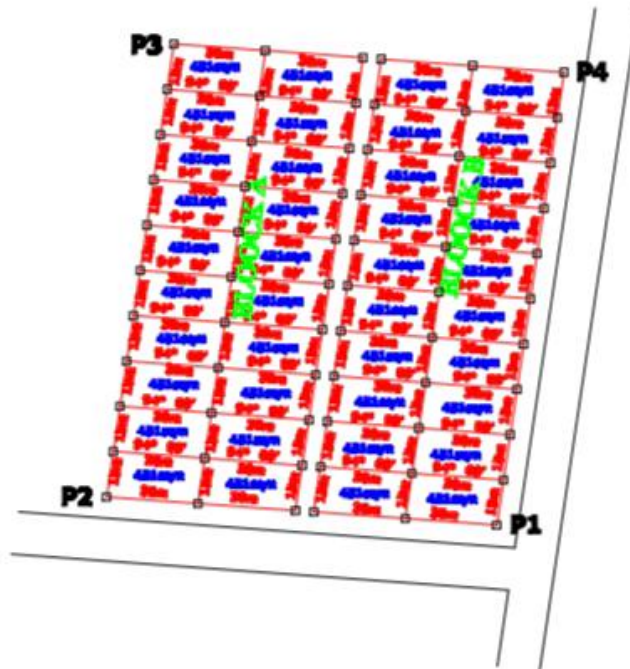

**PERSONEL**

ID/23/SGI/FT/0082  
ID/23/SGI/FT/0084  
ID/23/SGI/FT/0087  
ID/23/SGI/FT/0083  
ID/23/SGI/FT/0085  
ID/23/SGI/FT/0038  
ID/23/SGI/FT/0079

**UTM COORDINATES OF  
P1**

**946760.456mN ; 679541.234mE**

**WE HEREBY CERTIFIED THAT ALL  
THE MEASUREMENT MADE ON  
THE SURVEY WERE AS A RESULT  
OF OUR FIELD OBSERVATIONS IN  
ACCORDANCE WITH THE SURVEY  
RULES AND REGULATIONS**

## **4.7 INFORMATION PRESENTATION IN GRAPHICAL FORM**

This is the graphical presentation of all the processed information with a suitable scale using appropriate conventional signs and symbols.

This also involves preparation of plan showing all the features in their proper position with a suitable scale, and use the appropriate symbols to depict such information on the plan.

This was done after obtaining the final adjusted coordinate of each point, then the coordinate method was used to draw the plan.

The plan was produced in two forms namely

Analogue

Digital

### **4.7.1 ANALOGUE PLAN PRODUCTION**

#### **PREPARATION OF THE PLOTTING SURFACE**

The material used was a cardboard, which was placed on a drawing table with the use of paper tape so as to enhance the stability of the plotting.

#### **GRIDING OF THE SHEET**

Based on the method of plotting used (coordinate method), and scale used, the sheet was gridded at an equal interval of 50m, along the northings and eastings axis. Searching for the highest and the lowest northing coordinate as well as the highest and lowest easting coordinate so as to determine the extent of the grid that will contain the plotting of the gridding. It

## PLOTTING OF THE TRAVERSE POINTS

Coordinate system of plotting was adopted and plotting of the traverse point. The position of each point were plotted in their appropriate position on the grid

### 4.7.2. DIGITAL PLAN PRODUCTION

The digital plan was produced using AUTOCAD 2007 software, the under listed procedures were carried out

I The computer was switched on to allow boot

iiThe start menu was clicked on

iiiPrograms was clicked whereby notepad was selected

IV After the notepad was launched, a script file was prepared i.e \_Pline, then the eastern and northern coordinate were inputted accordingly.

V The file was saved with an extension i.e. ser

VI AutoCAD was launched

Vii The file menu was clicked and “new was selected

Viii Format was clicked and the necessary settings were set

IX Tools was selected and “run script was clicked on

X The file save with an extension on notepad was then clicked on

Xi Escape key, was clicked. “Z” enter and “E” enter was pressed and the diagram was displayed

XII Then all the necessary details were fixed on the plan

The plan was then printed with the aid of a plotter or printer



## **CHAPTER FIVE**

### **5.0 SUMMARY, CONCLUSION AND RECOMMENDATION**

#### **5.1 SUMMARY**

This CADASTRAL LAYOUT SURVEY' was carried out at part of Kwara state polytechnic, old institute of environmental studies (ies) and village, located in Moro local government area Ilorin,

The reconnaissance survey aspect was carried out properly and effectively in the office and the field, this is done purposely for proper planning of the operation by locating initial control that is within the project site for effective orientation the instrument to be used, and this plan is done using AutoCAD2007 and Surfer 10 respectively. The plan was drawn at a scale of 1: 2,000, and the hectares is 1.952

#### **5.2 CONCLUSION**

In conclusion the project task and exercise has been successfully excited since the result of the above operation agreed with the requirements and accuracy of third order job. Plan of the study were produced. The survey was executed. In the accordance and respect with the survey rules and the departments instructions in carrying out the project topics. And conclusively the report writing was done on how the entire project was executed both field and office work.

#### **5.3 RECOMMENDATIONS**

I hereby recommend this particular project practical's to be done often to update the infrastructure features in the society for the development of that particular area. Also it should be carried out in school for the next development in the school premises, more over it is necessary for

every surveying and Geo-Informatics students to be able to carried out this particular practical's.

## REFERENCE

- Larsson, G. (1991): “Land Registration and Cadastral Systems”
- Ting, L., & Williamson, I. P. (1999): “Cadastral Trends: A Synthesis
- Enemark, S. (2005): “Understanding the Land Management Paradigm
- Steudler, D., & Williamson, I. P. (2005): “Cadastre 2014 Revisited
- Land Administration by Dale, P. F., & McLaughlin, J. D. (1999): Discusses land administration and cadastral surveys.
- Cadastre 2014 by Kaufmann, J., & Steudler, D. (1998): Explores cadastral systems and their importance
- Land Administration for Sustainable Development”\* by Williamson, I. P., Enemark, S., Wallace, J., & Rajabifard, A. (2010): Covers cadastral surveying and land administration.
- Rajabifard, A., Williamson, I. P., Steudler, D., Binns, A., & King, M. (2007): “Assessing the Worldwide Comparison of Cadastral Systems

## **APPENDIX**

### **EASTING    NORTHING**

679435.094	946918.097	0.000
679465.100	946915.915	0.000
679497.105	946913.588	0.000
679432.883	946903.218	0.000
679463.221	946901.012	0.000
679494.894	946898.709	0.000
679430.671	946888.339	0.000
679460.798	946886.148	0.000
679492.682	946883.830	0.000
679428.459	946873.460	0.000
679458.784	946871.692	0.000
679490.470	946868.951	0.000
679426.248	946858.581	0.000
679456.253	946856.400	0.000
679488.259	946854.073	0.000

679424.036	946843.703	0.000
679453.841	946841.535	0.000
679486.047	946839.194	0.000
679421.824	946828.824	0.000
679451.829	946826.642	0.000
679483.835	946824.315	0.000
679419.612	946813.945	0.000
679449.618	946811.763	0.000
679481.623	946809.436	0.000
679417.401	946799.066	0.000
679447.406	946796.885	0.000
679479.412	946794.557	0.000
679415.189	946784.188	0.000
679445.194	946782.006	0.000
679477.200	946779.679	0.000
679412.977	946769.309	0.000
679442.983	946767.127	0.000
679474.988	946764.800	0.000

679503.106	946913.151	0.000
679533.112	946910.970	0.000
679563.117	946908.788	0.000
679500.895	946898.273	0.000
679530.838	946896.095	0.000
679560.905	946893.909	0.000
679498.683	946883.394	0.000
679528.688	946881.212	0.000
679558.694	946879.030	0.000
679496.471	946868.515	0.000
679526.477	946866.333	0.000
679556.482	946864.151	0.000
679494.260	946853.636	0.000
679524.265	946851.454	0.000
679554.270	946849.273	0.000
679492.048	946838.757	0.000
679521.984	946836.581	0.000

679552.059	946834.394	0.000
679489.836	946823.879	0.000
679519.842	946821.697	0.000
679549.847	946819.515	0.000
679487.624	946809.000	0.000
679517.630	946806.818	0.000
679547.635	946804.636	0.000
679485.413	946794.121	0.000
679515.418	946791.939	0.000
679545.423	946789.758	0.000
679483.201	946779.242	0.000
679513.206	946777.061	0.000
679543.212	946774.879	0.000
679480.989	946764.363	0.000
679510.995	946762.182	0.000
679541.000	946760.000	0.000