



SIWES TECHNICAL REPORT

WRITTEN BY:

YUNUSA, AISHAT BISOLA

DEPARTMENT OF WELDING AND FABRICATION

ND/23/WEC/FT/004

HELD BETWEEN:

29TH JULY TO 16TH NOVEMBER, 2024.

HELD AT:

OLAIYA METAL WORKS NIG. LTD.

NO.4 ORILOWO AVENUE, AGRIC ROAD, SANGO,

ILORIN, KWARA STATE.

SUBMITTED TO:

DEPARTMENT OF WELDING AND FABRICATION ENGINEERING TECHNOLOGY

IN PARTIAL FULFILLMENT OF THE REQUIREMENTS FOR THE AWARD OF

NATIONAL DIPLOMA (ND) CERTIFICATE IN WELDING AND FABRICATION

ENGINEERING TECHNOLOGY

CERTIFICATION

This is to certify that YUNUSA, AISHAT BISOLA of Department of WELDING AND FABRICATION with matriculation number ND/23/WEC/FT/004 has completed his four months SIWES training program held between 29TH JULY TO 16TH NOVEMBER, 2024 at OLAIYA METAL WORKS NIG. LTD., No. 4 Orilowo Avenue, Agric Road, Sango, Ilorin, Kwara State.

SIWES SUPERVISOR

SIGNATURE & DATE

SIWES COORDINATOR

SIGNATURE & DATE

HEAD OF DEPARTMENT

SIGNATURE & DATE

DEDICATION

This SIWES work is dedicated to Almighty God who gave me the knowledge and wisdom to complete this course. I give Him all the glory, honour and adoration for His protection, provision and guidance throughout the period of my study.

ACKNOWLEDGEMENT

My special thanks go to my lovely parents Mr and Mrs YUNUSA, together with my guidance that have been there for me. May God Almighty grants them long lives and prosperities and for them to eat the fruit of their labour.

Furthermore, I equally acknowledge my brothers, sisters and younger ones. May Almighty God blesses them all.

I am particularly indebted to all staffs of OLAIYA METAL WORKS NIGERIA LIMITED, Sango, Ilorin, Kwara State.

REPORT OVERVIEW

SIWES (Students' Industrial Work Experience Scheme) is a four months skill training program designed to expose and prepare students of Tertiary Institutions such as Kwara State Polytechnic for the Industrial Work experience they are likely to meet after graduation.

Olaiya Metal Works Nigeria Limited is located at No. 4 Orilowo Avenue, Sango, Ilorin, Kwara State, Nigeria. Website: www.olaiyametalworks.com Olaiya Metal Works Nig. Ltd. is a leading Metal Fabrication, Steel Construction and Agricultural Machineries company in Ilorin and Nigeria at large.

Work actually carried out during the four months SIWES training are welding and fabrication of BURGLARY, welding and fabrication of SLIDING GATE and welding and fabrication of METALLIC ORNAMENT DOOR.

Experiences gained are I know how to use electric arc welding machine, I know how to weld different weld joints such as butt joint, corner joint, tee joint, lap joint and edge joint. I also know how to carry out marking out and cutting operation using try-square, meter rule and hack saw.

Conclusion and Recommendation. My four months SIWES program has made me to have technical knowledge about what I have learnt theoretically in the classroom. I will recommend that the organization should provide some stipend for SIWES students and transport facility so as to ease their mobility.

YUNUSA, AISHAT BISOLA

ND/23/WEC/FT/004

SIWES 2024

LIST OF FIGURES

FIG.1: ORGANOGRAM OF OLAIYA METAL WORKS NIG. LTD.	4
FIG.2: BULGLARY	6
FIG.3: SLIDING GATE	8
FIG.4: METALLIC ORNAMENT DOOR	10
FIG.5: ARC WELDING	11
FIG.6: PRINCIPLE OF ARC WELDING	12
FIG.7: WELD JOINTS	13
FIG.8: HACK SAW	14
FIG.9: TRY SQUARE	14

LIST OF TABLES

TABLE1: ESTABLISHMENT'S UNITS AND THEIR FUNCTIONS	5
---	---

TABLE OF CONTENTS

Title Page	i
Certification Page	ii
Dedication	lii
Acknowledgement	iv
Report Overview	v
List of Figures	vi
List of Tables	vii
Table of Contents	viii - ix
CHAPTER 1: INTRODUCTION	1
1.1: Background of SIWES	1
1.2: Objectives of SIWES	2
CHAPTER 2: DESCRIPTION OF THE ESTABLISHMENT OF ATTACHMENT	3
2.1: Location and Brief History of Establishment	3
2.2: Objectives of Establishment	3
2.3: Organization Structure (Including Organogram)	4
2.4: The Various Departments/Unit in the Establishment and Their Functions	5
CHAPTER 3: WORK ACTUALLY CARRIED OUT	6
3.1: Description of Work done on Burglary	6
3.2: Description of Work done on Sliding Gate	7
3.3: Description of Work done on Metallic Ornament Door	9

CHAPTER 4: EXPERIENCES GAINED	11
4.1: Experience on Arc Welding	11
4.2: Experience on Weld Joints	13
4.3: Experience on Marking Out and Cutting Operation	14
CHAPTER 5: SUMMARY, CONCLUSION AND RECOMMENDATION	15
5.1: Summary of Attachment Activities	15
5.2: Problems Encountered During the Program	15
5.3: Suggestions for the Improvement of the Scheme	15
REFERENCES	16

CHAPTER 1

INTRODUCTION

1.1: BACKGROUND OF SIWES

The Student Industrial Work Experience Scheme (SIWES) is a skill training program designed to prepare and expose students of Tertiary Institutions like POLYTECHNICS to the industrial work situation they are likely to meet after graduation. The scheme afford students the opportunity to familiarizing and exposing themselves to handling equipment machinery that are usually not available in institutions.

Before the establishment of the scheme, there was a growing concern among industrialists that graduates of Tertiary Institutions lacked adequate practical background (studies) preparatory for employment in industries. Thus, the employers were of the opinion that the theoretical education going on in institutions of higher learning was not responsive to their needs.

It is against this background that the Industrial Training Fund (ITF) initiated, designed and introduced SIWES scheme in 1973 to acquaint students with the skills of handling industrial equipment and machinery.

The ITF solely funded the scheme during its formative years. But as the financial involvement became unbearable to the fund, it withdrew from the scheme in 1978. The Federal Government handed over the scheme in 1979 to both the National Universities Commission (NUC) and the National Board for Technical Education (NBTE).

Later, the Federal Government in November 1984 reverted the management and implementation of the SIWES program to ITF and it was effectively taken over by the Industrial Training Fund in July 1985 with the funding being solely borne by the Federal Government.

SIWES is a tripartite program involving the STUDENTS, the POLYTECHNIC and the INDUSTRIES (employer of labor). The program is funded by the Federal Government of Nigeria and jointly coordinated by Industrial Training Fund (ITF) and National Board for Technical Education (NBTE).

1.2: OBJECTIVES OF SIWES

Specifically, the objectives of the Students Industrial Work Experience Scheme (SIWES) are to:

- (i) Provide an avenue for students in institutions of higher learning to acquire industrial skills and experience in their course of studies.**
- (ii) Prepare students for the industrial work experience they are to undergo after graduation.**
- (iii) Expose students to work methods and techniques in handling equipment and machinery that may not be available in their institutions.**
- (iv) Make the transition from school to the real world.**
- (v) Enhance students' contacts for later job placement.**
- (vi) Provide students with an opportunity to apply their knowledge in real work situation.**
- (vii) Bridge the gap between theory and practical.**
- (viii) Enlist and strengthen employer's involvement in the entire educational process.**
- (ix) Prepare students for employment in Industry and Commerce.**
- (x) Satisfy accreditation requirements set by NBTE.**

CHAPTER 2

DESCRIPTION OF THE ESTABLISHMENT OF ATTACHMENT

2.1: LOCATION AND BRIEF HISTORY OF ESTABLISHMENT

Olaiya Metal Works Nigeria Limited is located at No. 4 Orilowo Avenue, Sango, Ilorin, Kwara State, Nigeria. Website: www.olaiyametalworks.com

Olaiya Metal Works Nig. Ltd. was incorporated in Ilorin, Nigeria with Registration Number 482663. It was registered on 16th June 2003. Phone Number: +2348033738901

Olaiya Metal Works Nig. Ltd. Is the leading Metal Fabrication company in Ilorin, Kwara State and one of the best in Nigeria.

2.2: OBJECTIVES OF ESTABLISHMENT

The objectives of Olaiya Metal Works Nigeria Limited are as follow:

- (i) Formost in Metal Fabrication, Metal Engineering, Steel Construction and Agricultural Machineries.
- (ii) Design and drawing of welding and bending of pipe works for fabrication process.
- (iii) Leading Metal Fabrication company in Ilorin and Nigeria at large.
- (iv) Automotive Body Shop and Metal Fabricator.
- (v) One stop shop for metal/steel construction, building engineering, project management, furniture, interiors, doors, auto dealership and general contract.

2.3: ORGANIZATION STRUCTURE (INCLUDIND ORGANOGRAM)

Organization Structure of Olaiya Metal Works Nig. Ltd., Agric Road, Sango, Ilorin, Kwara State.

1. Manager
2. Assistance Manager
3. Engineer
4. Technician
5. Apprentice

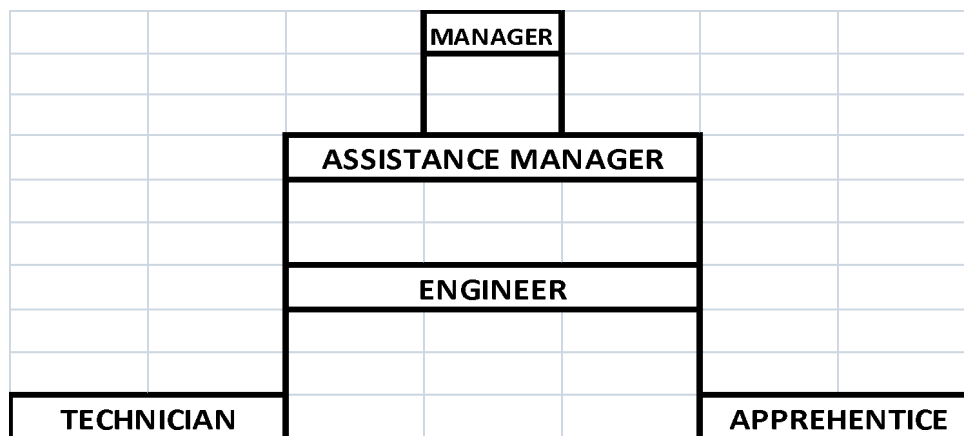

FIG. 1: ORGANOGRAM OF OLAIYA METAL WORKS NIG. LTD.

2.4: VARIOUS UNITS IN THE ESTABLISHMENT AND THEIR FUNCTIONS

S/N	UNIT	FUNCTION
1	WELDING AND FABRICATION UNIT	RESPONSIBLE FOR WELDING AND FABRICATION WORK
2	BUILDING UNIT	CONSTRUCTION AND MAINTENANCE OF BUILDING
3	MECHANICAL UNIT	KEEPING AND MAINTENING OF VEHICLES
4	ELECTRICAL UNIT	RESPONSIBLE FOR ELECTRICAL WORK
5	ACCOUNTING UNIT	PREPARE BUDGET AND EXERCISE BUDGETTING CONTROL

TABLE 1: ESTABLISHMENT’S UNITS AND THEIR FUNCTIONS

CHAPTER 3

WORK ACTUALLY CARRIED OUT

3.1: WELDING AND FABRICATION OF BURGLARY

The following operations were carried out during the welding and fabrication processes of burglaries, namely:

(i) DESIGN OF BURGLARY: This involves detail calculation and drawing of the burglary to be fabricated.



FIG.2: BURGLARY

(ii) MEASURING OF MILD STEEL: This involves the measurement of 16mm mild steels iron to prescribed lengths as shown in the detailed diagram. It was done with the aid of a measuring tape.

(iii) CUTTING OF MILD STEEL: Mild steels were cut in accordance with the prescribed measurement and designed values using hack saw.

(iv) WELDING: Using arc welding process where coalescence is produced by heating the work piece with an electric arc set-up between a flux coated electrode and the work piece.

3.2: WELDING AND FABRICATION OF SLIDING GATE

To fabricate a sliding gate, some basic operations are carried out using the vice, hack saw, hand grinding machine and the drilling machine.

The following were the steps followed during the welding and fabrication of the sliding gate:

(i) MARKING OUT: Before any fabrication and construction is carried out, marking out is first operation to be carried out so as to construct the exact size. The marking out was done on a 3x3 angle iron using a meter rule and the scribe.

(ii) CUTTING OPERATION: After the marking out, the next step is the cutting operation and it was carried by the use of the hand grinding machine.

(iii) WELDING OPERATION: Before welding was carried out, tackling was done for temporary fastening so as to have a correct figure. And then full welding was carried out on the four angles iron members using an electric arc welding to form a rectangular shape.

(iv) GRINDING OPERATION: This grinding operation was carried out using the hand grinding machine to smoothen the welded part in other to look fine and have a smooth surface.

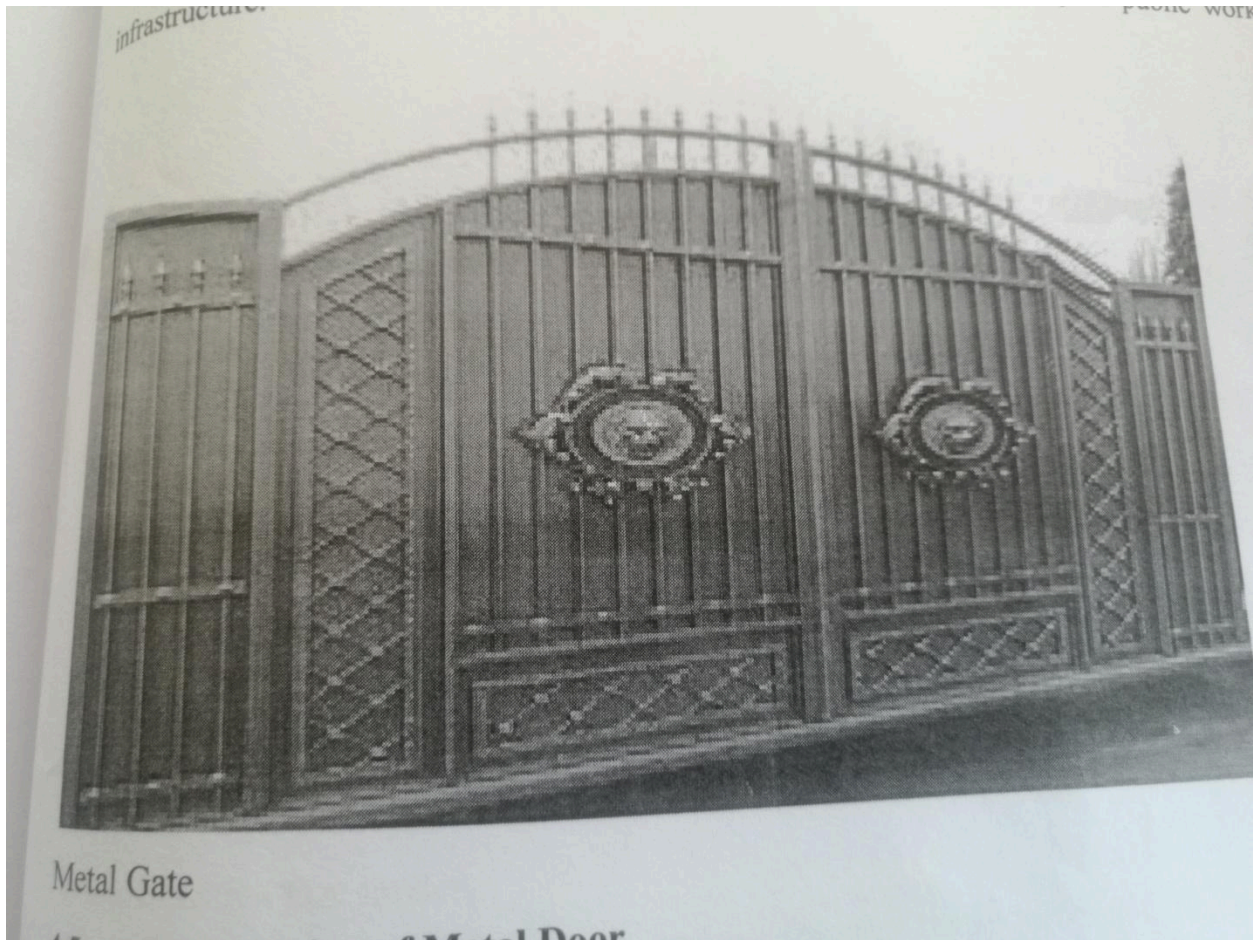

FIG.3: SLIDING GATE

(v) DRILLING OPERATION: This drilling operation was carried out using the vertical drilling machine so as to have a spot in order to fix a chain link when a copper wire was used to tie it to the angle iron and a fence was constructed. With the following procedure a metal fence was successfully constructed. The metal was fixed in between pillars behind the workshop in the Ministry of Public Works and Infrastructure.

3.3: WELDING AND FABRICATION OF METALLIC ORNAMENT DOOR

(A) WELDING PREPRATION

(i) Properly setting up the frame before welding is critical to ensure the finished frame is squared.

(ii) Lay the head and the two jambs down on a level work surface with the door side down.

(iii) Assemble the frame and bend tabs on the jamb to lock the jambs to the head. Follow the manufacturer's instructions to determine which direction to bend the tabs. This is critical to ensure the proper door opening width.

(iv) Clamp the frame to the table for stability. Confirm the frame is squared and adjust as needed.

(v) Tack welding a shipping bar into the door side of the frame to guarantee the opening width of the welded frame. For example, if the door opening is 3 feet, then the spreader bar should be exactly 3 feet.

(vi) Now the frame is ready for welding. Using the minimum amount of weld necessary, apply the face weld or full profile weld as specified.

(B) WELDING FINISHING

(i) Grind until the weld is level with the face of the frame.

(ii) File the edges smooth.

(iii) Finish with a DC sander.

(iv) The finishing process is completed and the frame is ready to be painted. After it was painted, a proper weld will give the frame a seamless appearance.

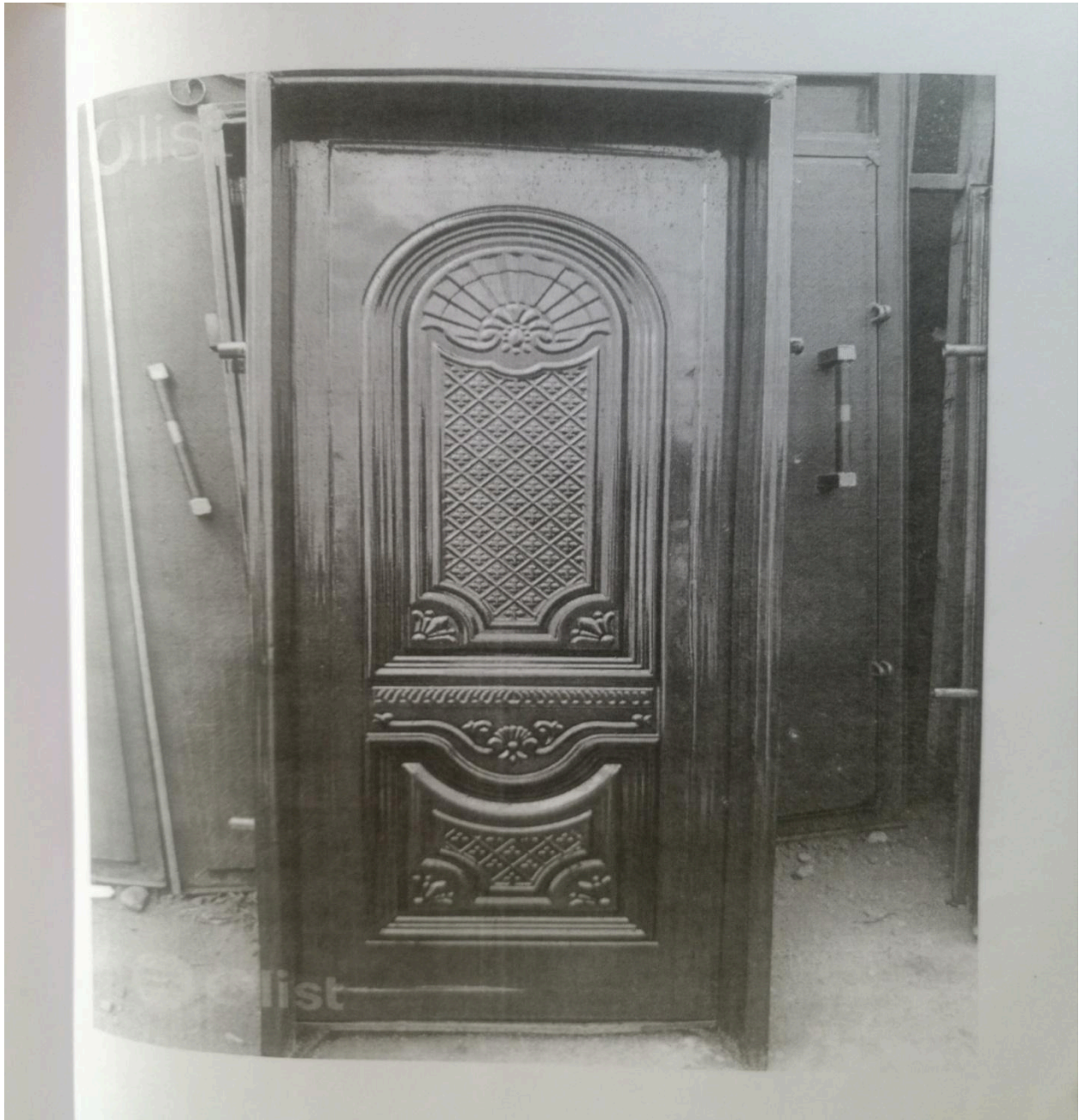

FIG.4: METALLIC ORNAMENT DOOR

CHAPTER 4

EXPERIENCES GAINED

4.1: EXPERIENCE ON ARC WELDING

In Arc Welding, a welding power is used to create and maintain an electric arc between an electrode and the base metal to melt at the welding point. In such welding process the power supply could be AC or DC, the electrode could be consumable or non-consumable and a filler material may or may not be added. The most common type of arc welding is Shielded Metal Arc Welding (SMAW).

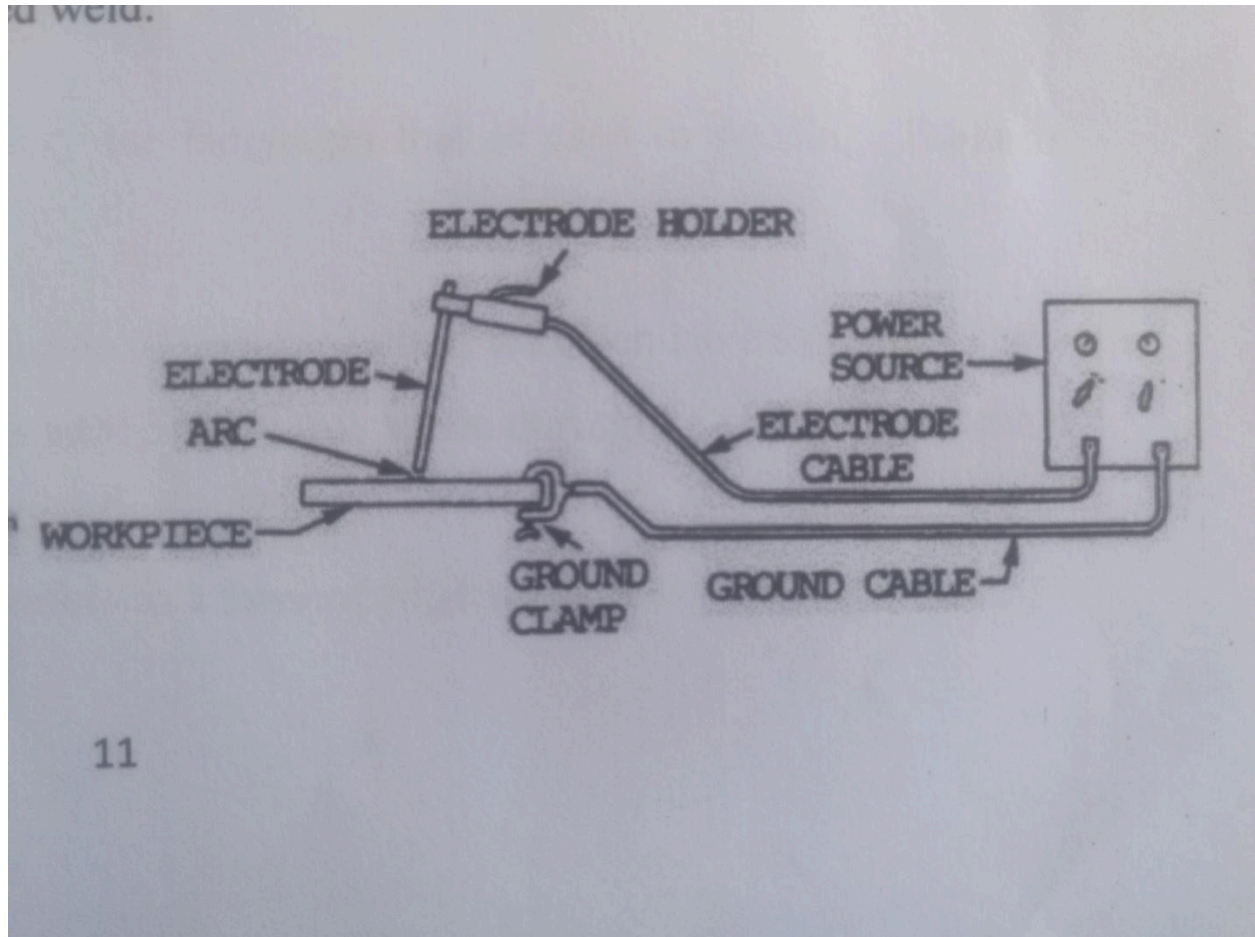

FIG.5: ARC WELDING

Shielded Metal Arc Welding (SMAW): A process that uses a coated consumable electrode to lay the weld. As the electrode melts, the (flux) coating disintegrates, giving off shielding gases that protect the weld area from atmospheric gases and provides molten slag which covers the filler metal as it travels from the electrode to the weld pool. Once part of the weld pool, the slag floats to the surface and protects the weld from contamination as it solidifies. Once hardened, the slag must be chipped away to reveal the finished weld.

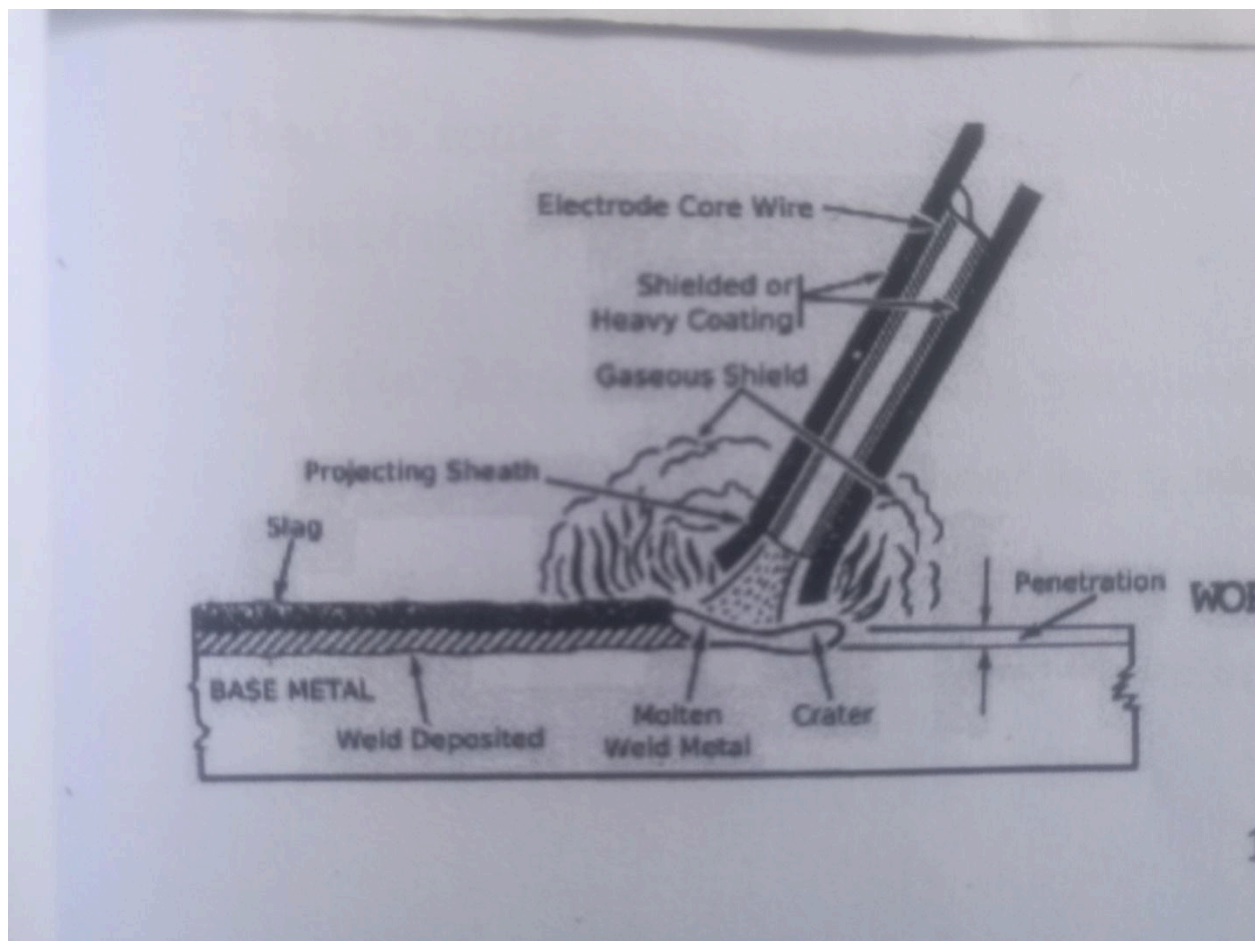

FIG.6: PRINCIPLE OF ARC WELDING

4.2: EXPERIENCE ON WELD JOINTS

The weld joint is where two or more metal parts are joined by welding. The five basic types of weld joints are the butt, corner, tee, lap and edge.

BUTT JOINT: It is used to join two members aligned in the same plane. This joint is frequently used in plate work, sheet metal work and pipe work.

CORNER AND TEE JOINTS: These joints are used to join two members located at right angles to each other. In cross section, the corner joint forms an L-shape and the tee joint has the shape of letter T.

LAP JOINT: This joint is made by lapping one piece of metal over another.

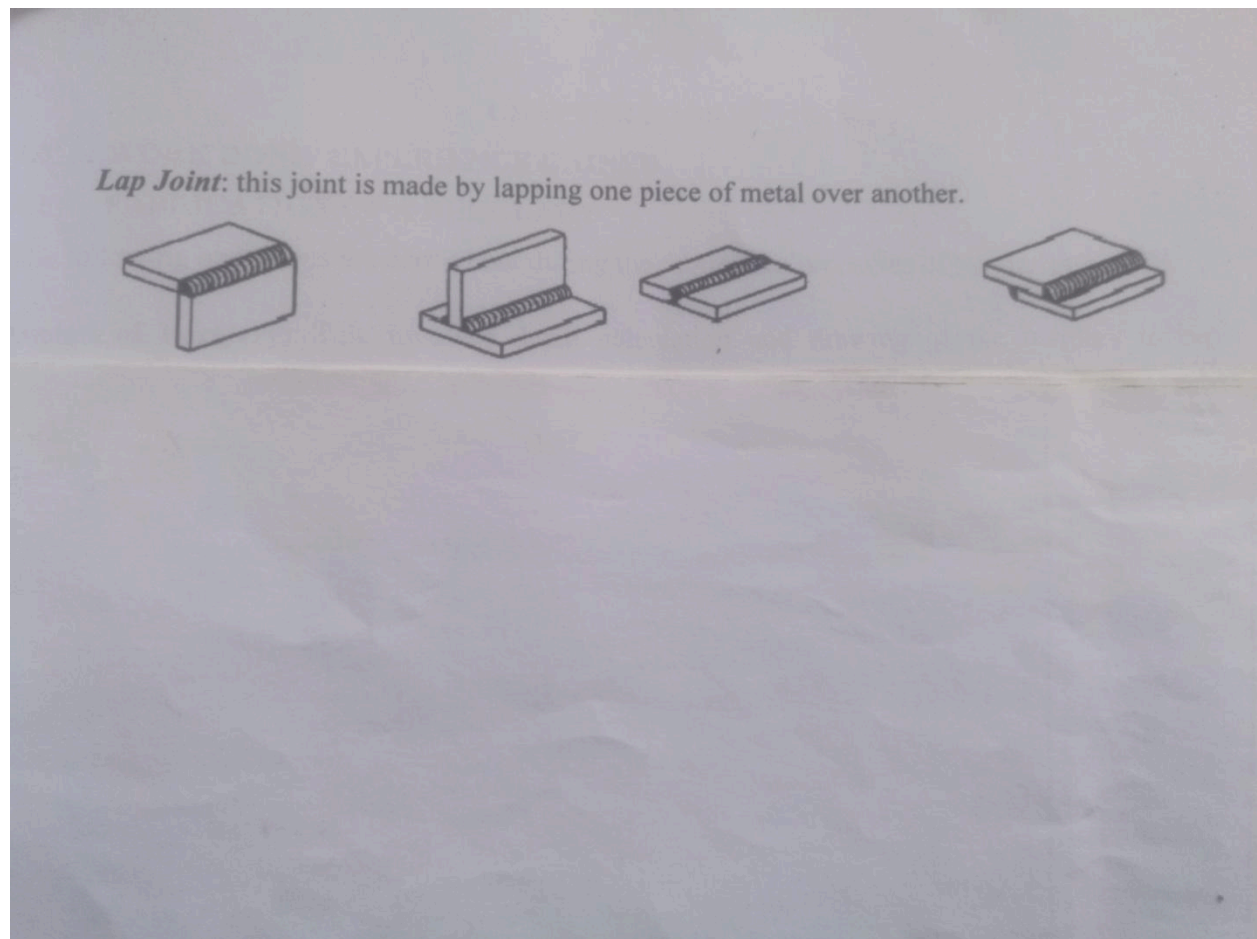

FIG.7: TYPES OF WELD JOINTS

4.3: EXPERIENCE ON MARKING OUT AND CUTTING OPERATION

MARKING OUT: Before any welding and fabrication operation is carried out, marking out is the first operation to be carried out so as to fabricate the exact size. Try square and meter rule are usually used when marking out together with scribe.

CUTTING OPERATION: After the marking out, the next operation is cutting operation. Manually it is carried out using Hack Saw.

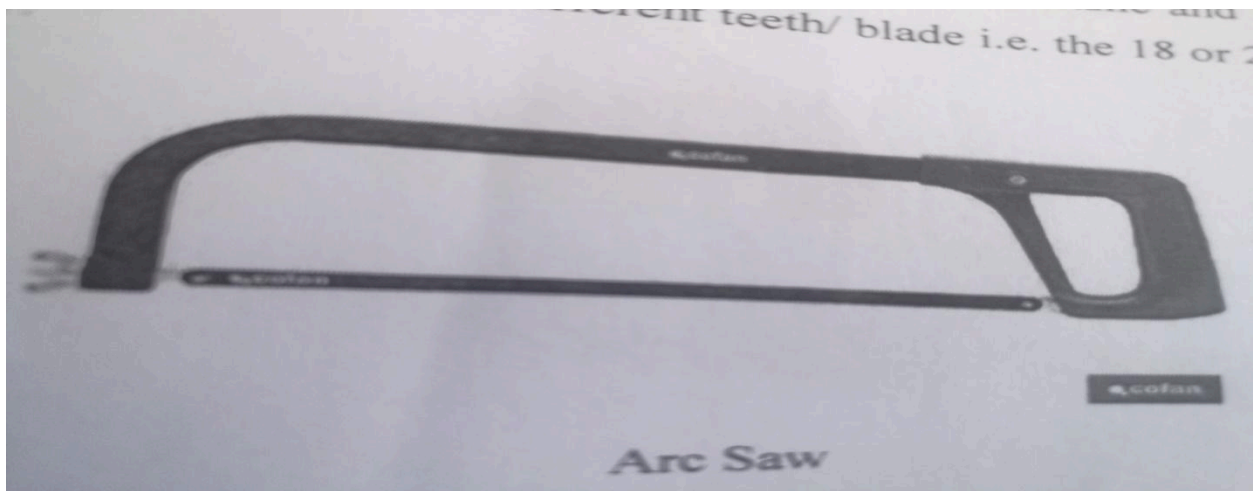

FIG.8: HACK SAW



CHAPTER 5

SUMMARY, CONCLUSION AND RECOMMENDATION

5.1: SUMMARY OF ATTACHMENT ACTIVITIES

The four months SIWES program is an efficient and an effective program which has brought much improvement to me in my field of study. I have gained a lot of experiences from the various works done on field such as fabrication of sliding gate, welding of metallic ornament door as well as welding and fabrication of different set of burglary.

It is a program that bridges the gap between theories and practical, therefore it has made me to have technical knowledge about what I have learnt theoretically in the classroom.

5.2: PROBLEMS ENCOUNTERED DURING THE PROGRAM

Despite the knowledge, experiences and exposures acquired during my four months SIWES program, the following are some of the problems and challenges I encountered:

- (i) Difficulty in finding a place for industrial training is a big problem for students on SIWES program.
- (ii) Another challenge is transport fare issues. After eventually getting a company for the SIWES program, to finance my transport fare to my place of work is a very difficult experience.
- (iii) The combination of the industrial training together with the course work was so challenging and stressful.

5.3: SUGGESTIONS FOR THE IMPROVEMENT OF THE SCHEME

- (i) I would suggest and strongly recommend that the establishment should be giving stipend to SIWES students.

(ii) I would also suggest and recommend that the establishment should provide transport facilities for SIWES students so as to ease their mobility.

15

REFERENCE

(i) Students Industrial Work Experience Scheme SIWES (2023).
Students Manual a Practical Approach, Kwara State Polytechnic, Ilorin.
Pp 2-5, Pp 17 and 26-27.

(ii) Students Industrial Work Experience Scheme SIWES (2024).
Training Logbook.

(iii) <https://www.kwarastatepolytechnic.edu.ng/siwes> (accessed on
Saturday 2nd of November, 2024 at 4:07pm)

(iv) <http://www.olaiyametalworks.com> (accessed on Sunday 3rd
November, 2024 at 4:35am)

16